

THIS DRAWING IS FOR INFORMATION ONLY AND IS NOT TO BE USED FOR CONSTRUCTION OR ANY OTHER PURPOSES WITHOUT THE WRITTEN PERMISSION OF THE ARCHITECT. THE ARCHITECT HAS NOT CONDUCTED A VISUAL IMPACT ASSESSMENT OR OTHER ACCURACY OF DIMENSIONS ON SITE. DISCREPANCY BETWEEN THIS DRAWING AND THE ACTUAL SITE CONDITIONS IS THE RESPONSIBILITY OF THE CLIENT. THE ARCHITECT SHALL NOT BE RESPONSIBLE FOR ANY DAMAGE TO THE PROPERTY OR PERSONS OR THINGS ON THE PROPERTY CAUSED BY THE USE OF THIS DRAWING. THE CLIENT SHOULD BE CONTACTED IMMEDIATELY IN THE EVENT OF ANY DISCREPANCY.



PROJECT SUBJECT TO CDM REGS (2015)
UNLESS APPOINTED IN WRITING BY THE CLIENT, WE ACCEPT NO RESPONSIBILITY AS DUTY HOLDER UNDER CDM REGS

RED LINE INDICATES APPLICATION BOUNDARY
BLUE LINE INDICATES OTHER LAND IN CONTROL OF THE APPLICANT

REVISIONS

PLANNING

H J I
Architecture Ltd
T 01905 821816 M 07814 113904
HJIArchitectureLtd@outlook.com



Project
Land adjacent to
Cursey Lane

Title
Location Plan

Date
26 MAY 2020
Scale
1:2500@A3

Job No.
19408 01
Rev
E



Drainage Survey © Crown Copyright 2019. All rights reserved. Licence Number: 180022432

THIS DRAWING, DESIGN AND THE CONTENTS THEREOF ARE THE PROPERTY OF HJ ARCHITECTURE LTD AND SHALL NOT BE REPRODUCED OR TRANSMITTED IN ANY FORM OR BY ANY MEANS, ELECTRONIC OR MECHANICAL, INCLUDING PHOTOCOPYING, RECORDING, OR BY ANY INFORMATION STORAGE AND RETRIEVAL SYSTEM, WITHOUT THE WRITTEN CONSENT OF HJ ARCHITECTURE LTD. THE CLIENT ACCEPTS THAT THE ACCURACY OF DIMENSIONS OR SITE DISCREPANCY BETWEEN THIS DRAWING AND THE ACTUAL SITE IS THE CLIENT'S RESPONSIBILITY. VERIFICATION BEFORE PUNCHING MANUFACTURE OR CONSTRUCTION OF ANY WORK SHALL BE THE CLIENT'S RESPONSIBILITY. THE ARCHITECT SHOULD BE CONTACTED REGARDING THE STATUS OF THE DRAWING.



PROJECT SUBJECT TO CDMPRES (2016)
UNLESS APPOINTED IN WRITING BY THE CLIENT, WE ACCEPT NO RESPONSIBILITY AS DUTY HOLDER UNDER CDMP REGS

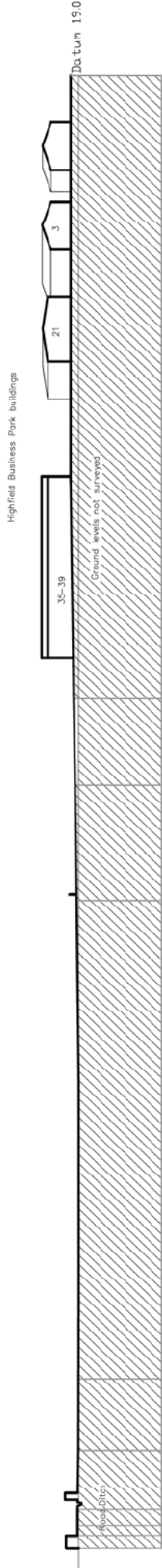

HIGHFIELD BUSINESS PARK

APPLICATION SITE

SECTION A SCALE 1:1000

REVISIONS:

PLANNING

H J I
Architecture Ltd
T 01905 821816 M 07814 113904
HJIArchitectureLtd@outlook.com

Client: [Redacted]

Project: Land adjacent to Cursey Lane

Title: Site Sections Existing

Date: 27 MAY 2020
Various@A3

Job No: 19408
Draw No: 16
Rev: C

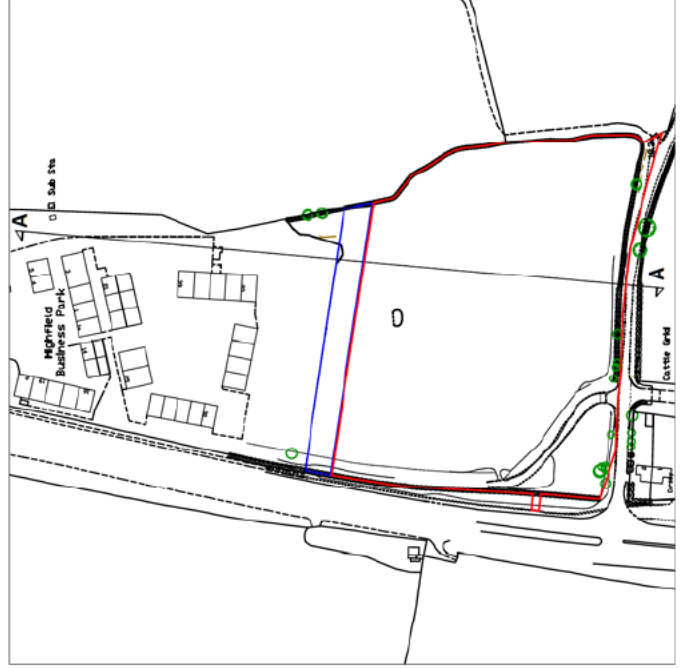

NOT TO SCALE

THIS DRAWING, DESIGN AND THE INFORMATION CONTAINED HEREIN ARE THE PROPERTY OF HJ ARCHITECTURE LTD AND MUST NOT BE REPRODUCED OR TRANSMITTED IN ANY FORM OR BY ANY MEANS, ELECTRONIC OR MECHANICAL, INCLUDING PHOTOCOPYING, RECORDING, OR BY ANY INFORMATION STORAGE AND RETRIEVAL SYSTEM, WITHOUT THE WRITTEN CONSENT OF HJ ARCHITECTURE LTD. THE CLIENT ACCEPTS THAT THE INFORMATION CONTAINED HEREIN IS FOR INFORMATION ONLY AND IS NOT TO BE USED FOR ANY OTHER PURPOSE. THE CLIENT ACCEPTS THAT THE INFORMATION CONTAINED HEREIN IS NOT TO BE USED FOR ANY OTHER PURPOSE. THE CLIENT ACCEPTS THAT THE INFORMATION CONTAINED HEREIN IS NOT TO BE USED FOR ANY OTHER PURPOSE. THE CLIENT ACCEPTS THAT THE INFORMATION CONTAINED HEREIN IS NOT TO BE USED FOR ANY OTHER PURPOSE.



PROJECT SUBJECT TO CDMPRES (2016)
UNLESS APPOINTED IN WRITING BY THE CLIENT, WE ACCEPT NO RESPONSIBILITY AS DUTY HOLDER UNDER CDMP REGS

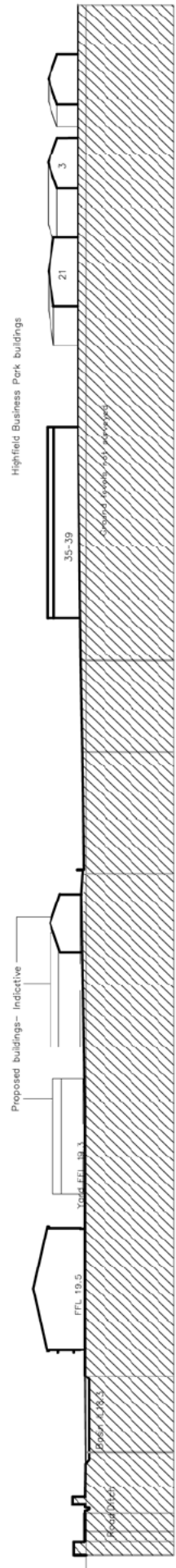

APPLICATION SITE

DETAILED SCHEME

HIGHFIELD BUSINESS PARK

SECTION A SCALE 1:1000

REVISIONS:



NCT TO SCALE

PLANNING

H J I
Architecture Ltd
T 01905 821816 M 07814 113904
HJIArchitectureLtd@outlook.com



Project
Land adjacent to
Cursey Lane

Title
Site Sections
Proposed

Date
27 MAY 2020
Various@A3

Job No.
19408
Rev
17
C



-  Site Boundary
-  Existing Buildings within Highfield Business Park
-  Proposed Buildings within Highfield Business Park (Application No. 18/00840/FUL)
-  Proposed Charles Russell Transport Building (Application No. 16/00984/FUL)
-  Existing Chicken Sheds
-  Proposed Built Form on Site
-  Existing Vegetation on Site
-  Existing Vegetation Root Protection Areas
-  Existing Blocks of Vegetation off Site
-  Provision of New Native Planting Blocks. Native Shrub Understorey with Feathered and Heavy Standard Native Trees.
-  Provision of Ornamental / Street Trees. Extra Heavy Trees set within Ornamental shrub Beds.
-  Existing Ponds to be Retained.
-  Proposed Ponds to be Seeded with an appropriate seed mix. Opportunity to Include Clusters of Shrubs and Aquatic Planting for Ecological Interest.
-  Area of Open Space within the Scheme. Opportunity to be utilised as 'Break Out Space' for Employees.
-  Existing PROW and Pavement to A38
-  Proposed New Connections Between A38 and PROW
-  Easement

Proposed grassland located closest to the offsite pond to be implemented and managed to offer maximum benefit to amphibians in the form of rough grassland, hibernacula and native scrub. The remaining grassland (located further away from the offsite pond) to be implemented and managed for amenity and 'break-out' space use.

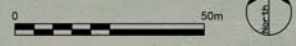

Marsden Estate, Rendcomb
Cirencester, GL7 7EX
E: info@tylergrange.co.uk
W: www.tylergrange.co.uk

Client
-

This document should not be relied on or used in circumstances other than those for which it was prepared and for which Tyler Grange was appointed.

Tyler Grange accepts no responsibility for this document to any other party other than the person by whom it was appointed.

Tyler Grange Group Limited
Copyright © Tyler Grange Group Limited 2020

FOR PLANNING
Description
28.05.2020
Date

Project title
11767_Highfield Business Park, Tewkesbury

Drawing title
Landscape Strategy Plan

Issued By
Scale
Status
Date

Cotswolds
1:1000 @ A2
FOR PLANNING
12.05.2020

Drawing number
11767/P12

T: 01285 831 804
Drawn
Checked
Approved

II
AW
AW

Revision
-

THIS DRAWING, DESIGN AND THE CONTENTS THEREOF ARE THE PROPERTY OF HJ Architecture Ltd and shall not be reproduced or transmitted in any form or by any means, electronic, mechanical, photocopying, recording, or by any information storage and retrieval system, without the prior written consent of HJ Architecture Ltd. THE ACCURACY OF DIMENSIONS OR LIFE DISCREPANCY BETWEEN DRAWINGS IS THE RESPONSIBILITY OF THE CLIENT. THE CONTRACTOR SHALL VERIFY ALL DIMENSIONS AND MATERIALS BEFORE PURCHASING MATERIALS OR COMMENCING WORK. THE CONTRACTOR SHALL BE RESPONSIBLE FOR OBTAINING ALL NECESSARY PERMITS AND APPROVALS. THE CONTRACTOR SHALL BE CONTACTED REGARDING THE STATUS OF THE PERMITS.



PROJECT SUBJECT TO COMRECS (2015)
UNLESS APPOINTED IN WRITING BY THE CLIENT, WE ACCEPT NO RESPONSIBILITY AS DUTY HOLDER UNDER CDM REGS

SIGNAGE IS INDICATIVE- SUBJECT TO SEPARATE ADVERTISEMENT APPLICATION

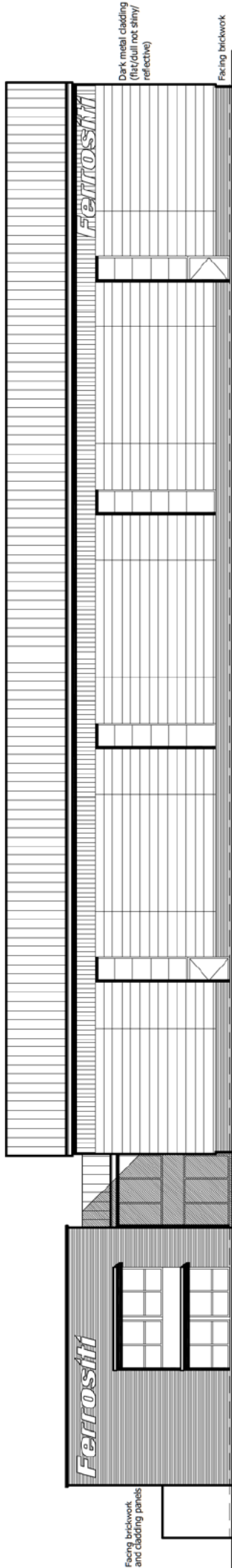

SOUTH ELEVATION

REVISIONS:

PLANNING

H J I
Architecture Ltd
T 01905 821816 M 07814 113904
HJA@architectureltd@outlook.com



Project
Land adjacent to
Cursey Lane

Title
Elevations
Sheet 1

Date
8 APRIL 2020
Scale
1:200@A3

Job No.
19408

Rev
20

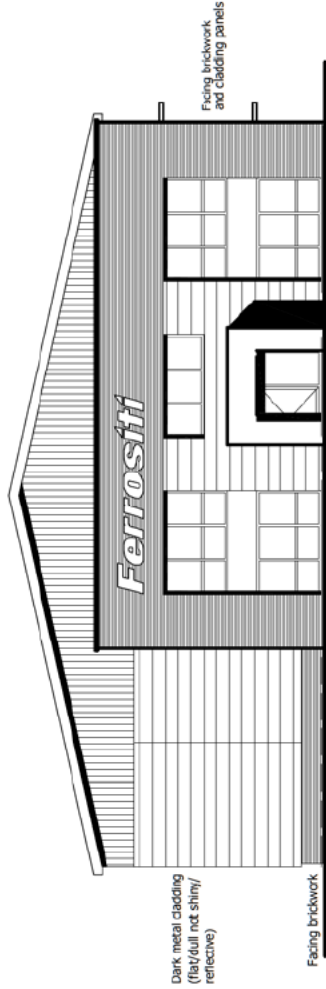

WEST ELEVATION

THIS DRAWING, DESIGN AND THE CONTENTS THEREOF ARE THE PROPERTY OF HJI ARCHITECTURE LTD AND MUST NOT BE REPRODUCED OR TRANSMITTED IN ANY FORM OR BY ANY MEANS, ELECTRONIC OR MECHANICAL, WITHOUT WRITTEN CONSENT. THE ACCURACY OF DIMENSIONS OR SITE COORDINATES THEREIN IS SUBJECT TO VERIFICATION BEFORE PUNCHING MANUFACTURE OR CONSTRUCTION. THE ARCHITECT SHOULD BE CONTACTED REGARDING THE STATUS OF THE DRAWING.



PROJECT SUBJECT TO CONDITIONS (2015)
UNLESS APPOINTED IN WRITING BY THE CLIENT, WE ACCEPT NO RESPONSIBILITY AS DUTY HOLDER UNDER CDM REGS

REVISIONS:

PLANNING



T 01905 821816 M 07814 113904
HJIArchitectureLtd@outlook.com

Client: [Redacted]

Project: Land adjacent to Cursey Lane

Title: Floor plans ground and first

Date: 8 APRIL 2020
1:250@A3

Job No. [Redacted] Rev. [Redacted]

19408 13 -

